

INSTRUCCIONES DE SEGURIDAD

Luminaria para exterior.
Las conexiones eléctricas deben realizarse por personal especializado.
Antes de empezar las operaciones de montaje:
Deje sin tensión eléctrica la red.
Utilice siempre la lámpara recomendada.
Antes de sustituir la lámpara, asegúrese de desconectar la luminaria de la red, y esperar que esté fría al tacto.
El fabricante no se hace responsable del uso indebido de la luminaria.

SAFETY INSTRUCTIONS

The lamp is for outdoor use only.
The lamp must be installed by a specialist.
Before connecting the lamp:
Be sure that there is no voltage in the feeding conductors coming from electrical mains.
Remove the fuse or switch off the main switch.
Always use the recommended bulb.
Before replacing the bulb, switch off the main electrical switch and wait until the bulb has cooled down.
The manufacturer declines all responsibility for misuse of the lamp.

Fecha de actualización / Update: 6/2013

RAMA Poliamide

GONZALO MILÁ, 2000

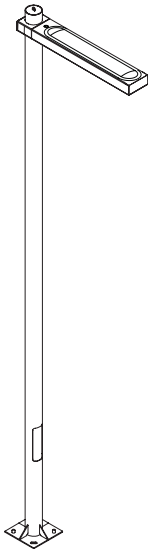

INSTRUCCIONES DE MONTAJE

ASSEMBLY INSTRUCTIONS

santacole.com

SUMINISTRO

SUPPLY LIST

LUMINARIA / LUMINAIRE			
Material / Material	Acabado / Finish	Peso 1 luminaria / Weight 1 luminaire	Peso 2 luminarias / Weight 2 luminaires
Poliamida/Polyamide	Gris, azul o marrón / Gray, blue or brown	8 Kg	13,50 Kg

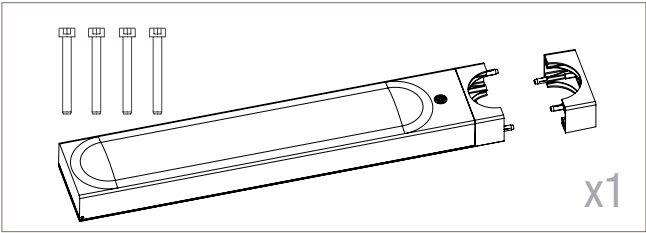

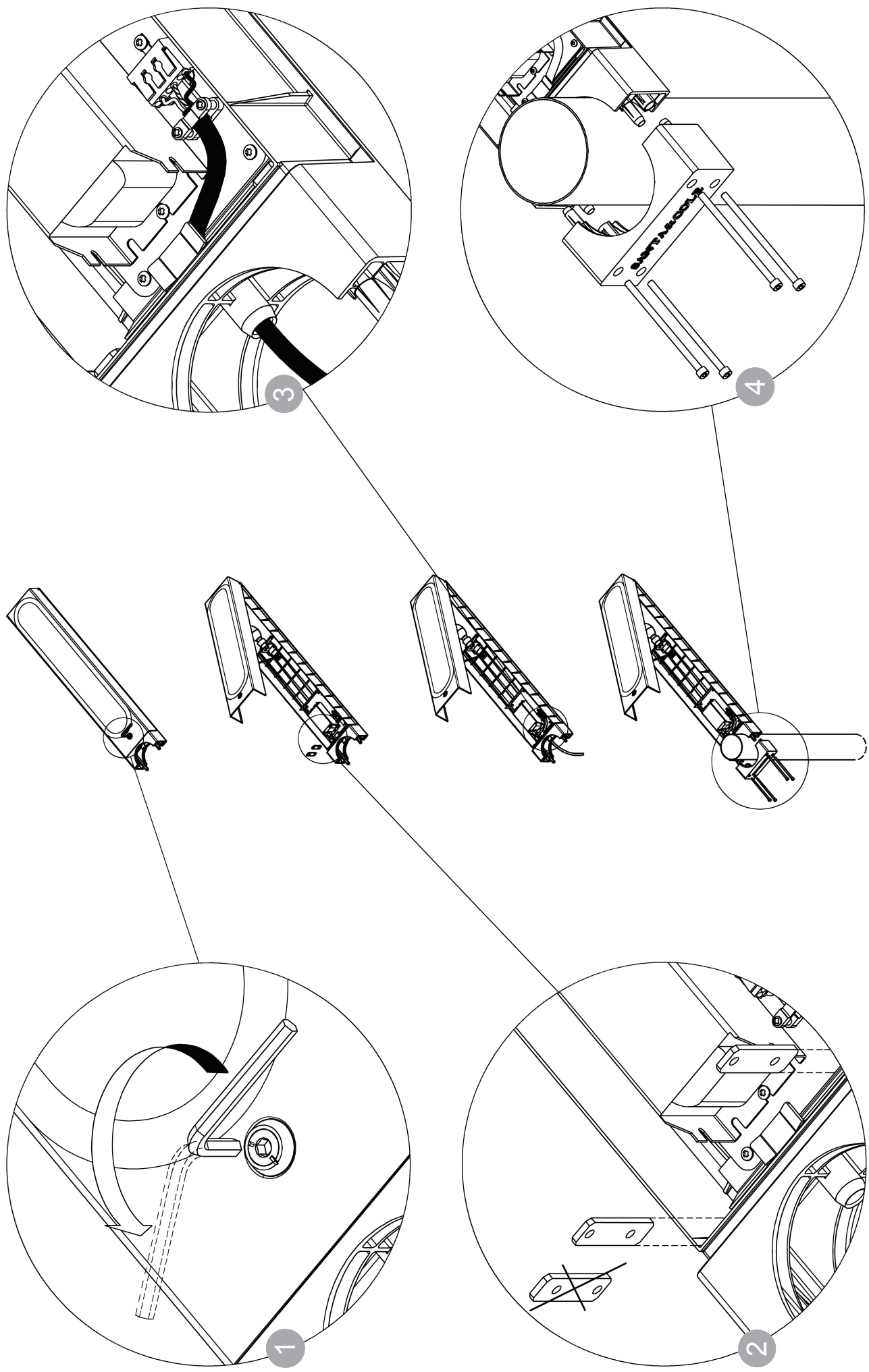

MONTAJE FAROLA CON 2 LUMINARIAS A LA MISMA ALTURA
ASSEMBLY OF STREETLIGHT WITH 2 LUMINAIRES AT THE SAME HEIGHT

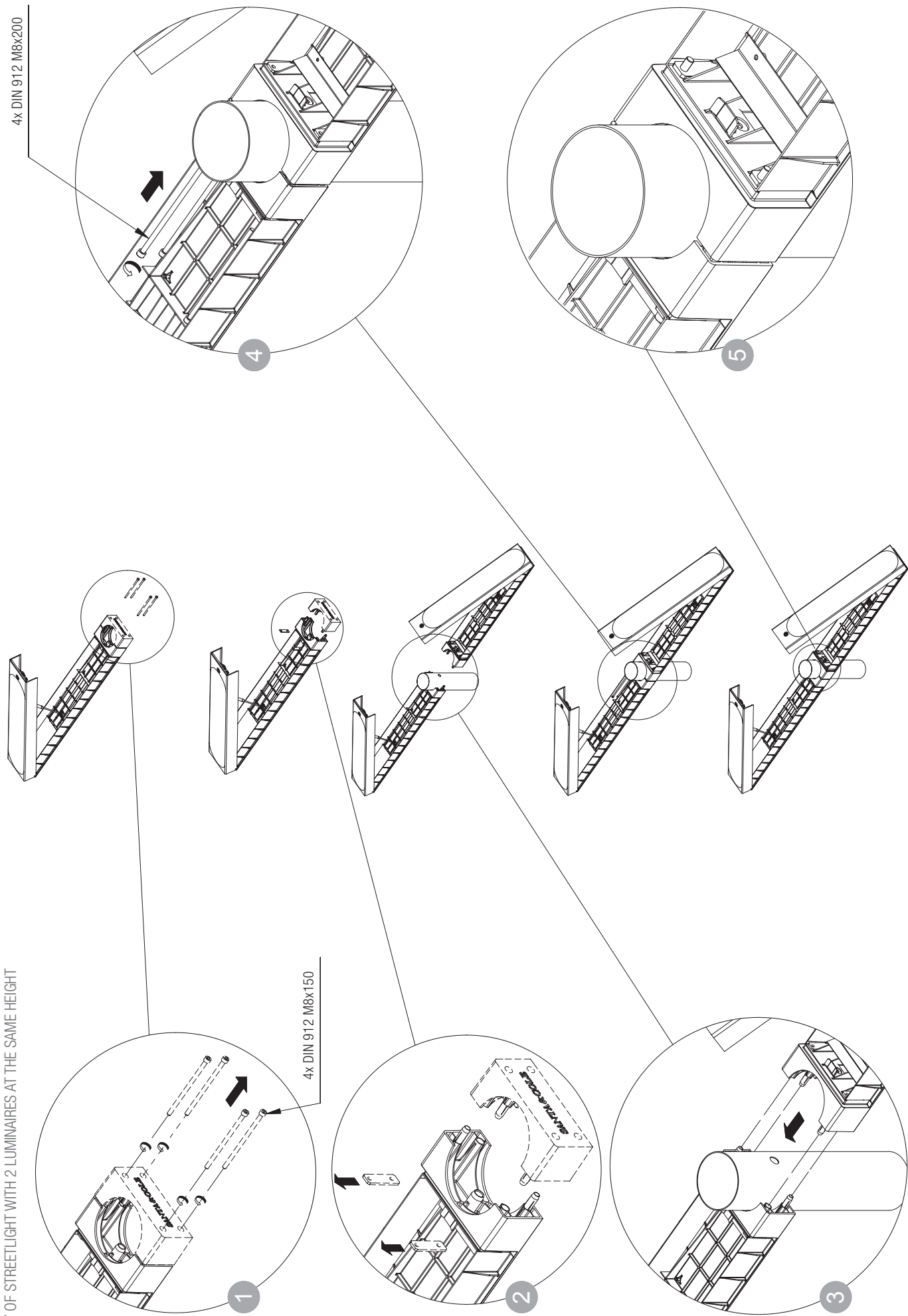

MONTAJE FAROLA CON 5 LUMINARIAS
ASSEMBLY OF STREETLIGHT WITH 5 LUMINAIRES

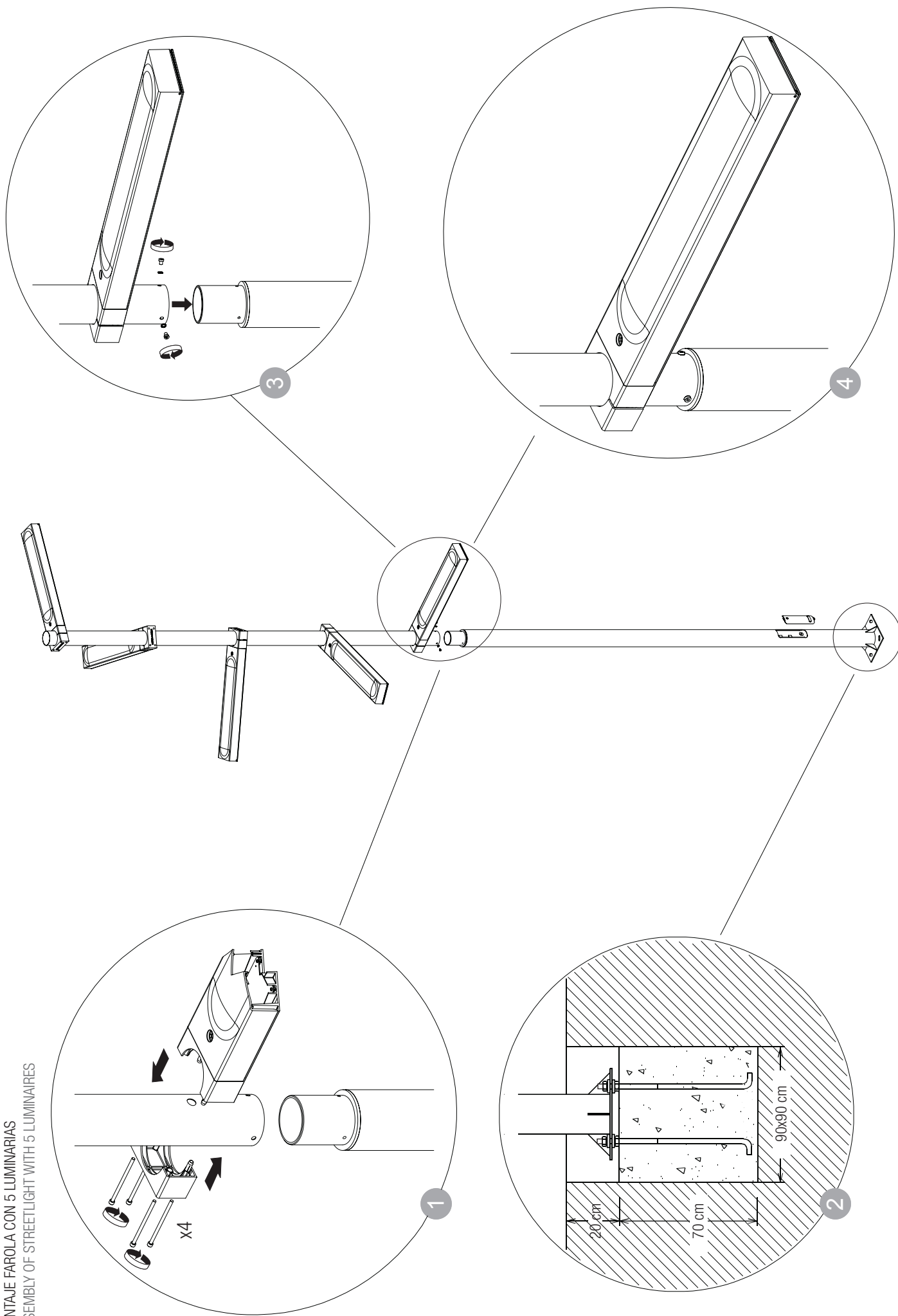

INSTRUCCIONES DE SEGURIDAD

Luminaria para exterior.
Las conexiones eléctricas deben realizarse por personal especializado.
Antes de empezar las operaciones de montaje:
Deje sin tensión eléctrica la red.
Utilice siempre la lámpara recomendada.
Antes de sustituir la lámpara, asegúrese de desconectar la luminaria de la red, y esperar que esté fría al tacto.
El fabricante no se hace responsable del uso indebido de la luminaria.

SAFETY INSTRUCTIONS

The lamp is for outdoor use only.
The lamp must be installed by a specialist.
Before connecting the lamp:
Be sure that there is no voltage in the feeding conductors coming from electrical mains.
Remove the fuse or switch off the main switch.
Always use the recommended bulb.
Before replacing the bulb, switch off the main electrical switch and wait until the bulb has cooled down.
The manufacturer declines all responsibility for misuse of the lamp.

Fecha de actualización / Update: 6/2013

RAMA Aluminio
GONZALO MILÁ, 2000

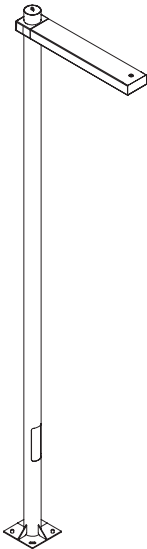

INSTRUCCIONES DE MONTAJE
ASSEMBLY INSTRUCTIONS

santacole.com

LUMINARIA / LUMINAIRE			
Material / Material	Acabado / Finish	Peso 1 luminaria / Weight 1 luminaire	Peso 2 luminarias / Weight 2 luminaires
Aluminio/Aluminium	Pintado / Painting	14 Kg	24 Kg

SUMINISTRO
SUPPLY LIST

Farola con 1 luminaria o con luminarias a distinta altura
Streetlight with 1 luminaire or with 2 luminaires at different height

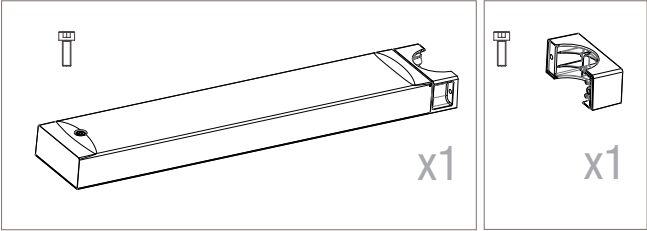

Farola con 2 luminarias a la misma altura/
Streetlight with 2 luminaires at the same height

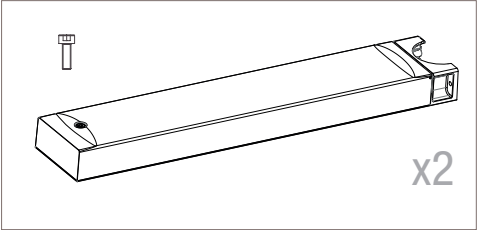



LLAVE ALLEN Ø8
ALLEN WRENCH Ø8

1

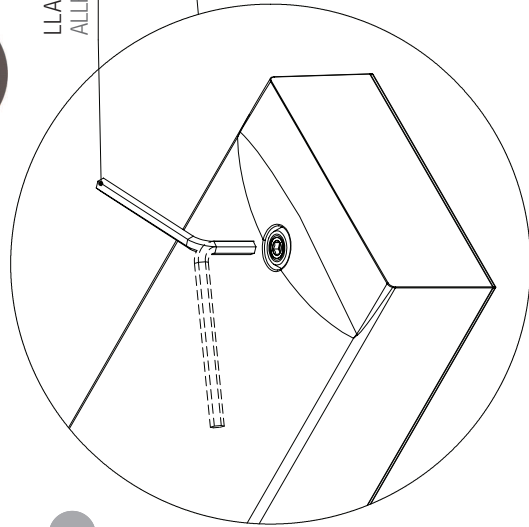

LAMPARA HM G12
LAMP MH G12

2

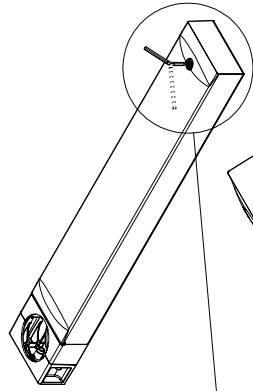
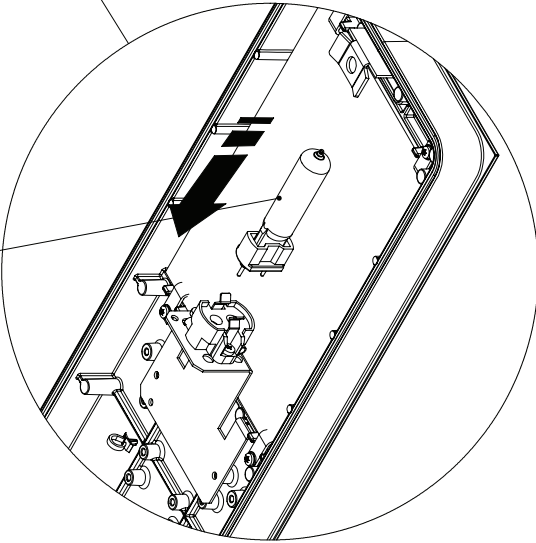

3

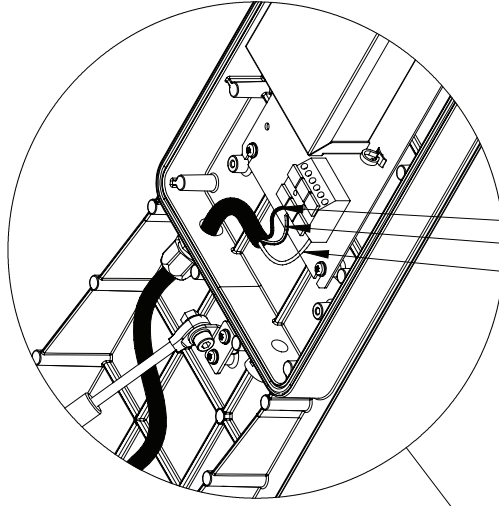

CABLE LINEA (blanco)
LINE CABLE (white)

CABLE TIERRA (verde)
GROUND CABLE (green)

CABLE NEUTRO (negro)
NEUTRAL CABLE (black)

2X TORNILLO DIN912 M10X35
2X SCREW DIN912 M10X35

4

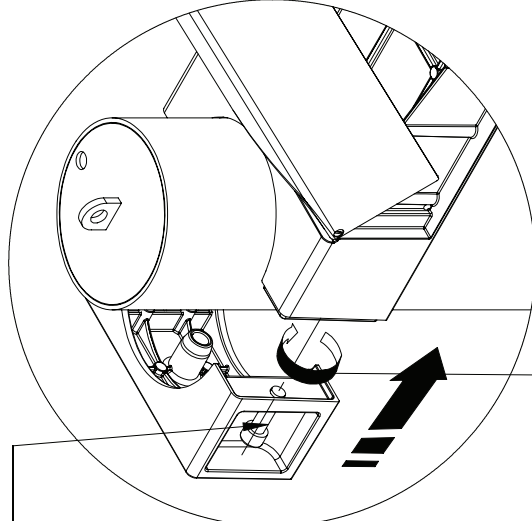

PAR APRIETE MAXIMO 27Nm
MAXIMUM TIGHTENING TORQUE 27Nm

LLAVE ALLEN Ø8
ALLEN WRENCH Ø8

1

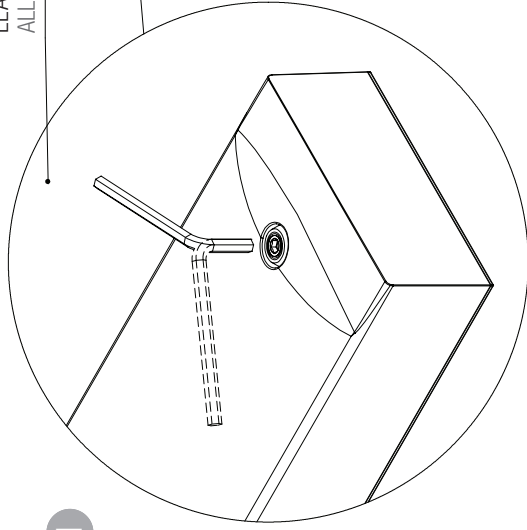

LAMPARA HM/VSAP E40/E27
LAMP MH/VSAP E40/E27

2

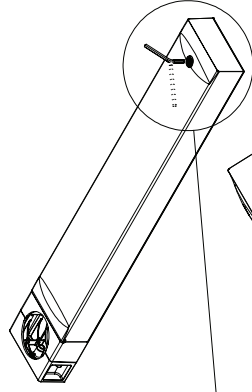
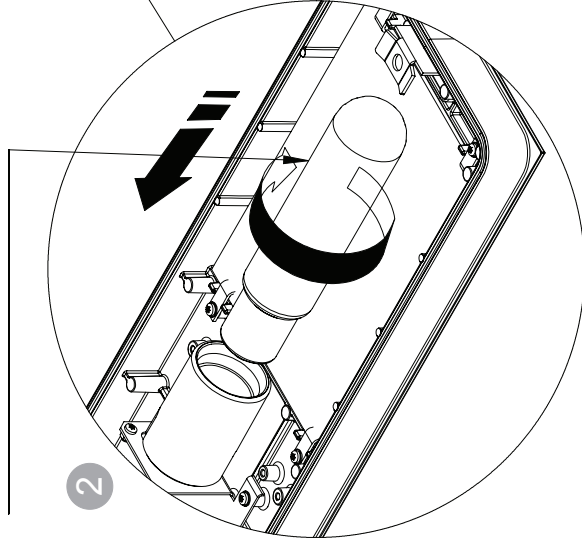

3

CABLE LINEA (marrón)
LINEA CABLE (brown)

CABLE TIERRA (verde/amarillo)
GROUND CABLE (green/yellow)

CABLE NEUTRO (azul)
NEUTRAL CABLE (blue)

2X TORNILLO DIN912 M10X35
2X SCREW DIN912 M10X35

4

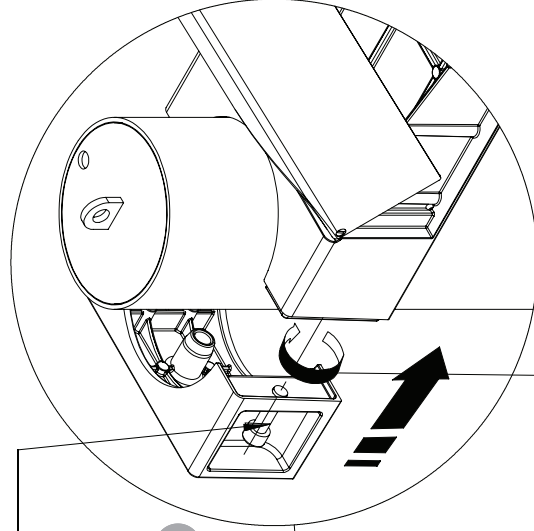

PAR APRIETE MAXIMO 27Nm
MAXIMUM TIGHTENING TORQUE 27Nm

MONTAJE FAROLA CON 2 LUMINARIAS A LA MISMA ALTURA
ASSEMBLY OF STREETLIGHT WITH 2 LUMINAIRES AT THE SAME HEIGHT

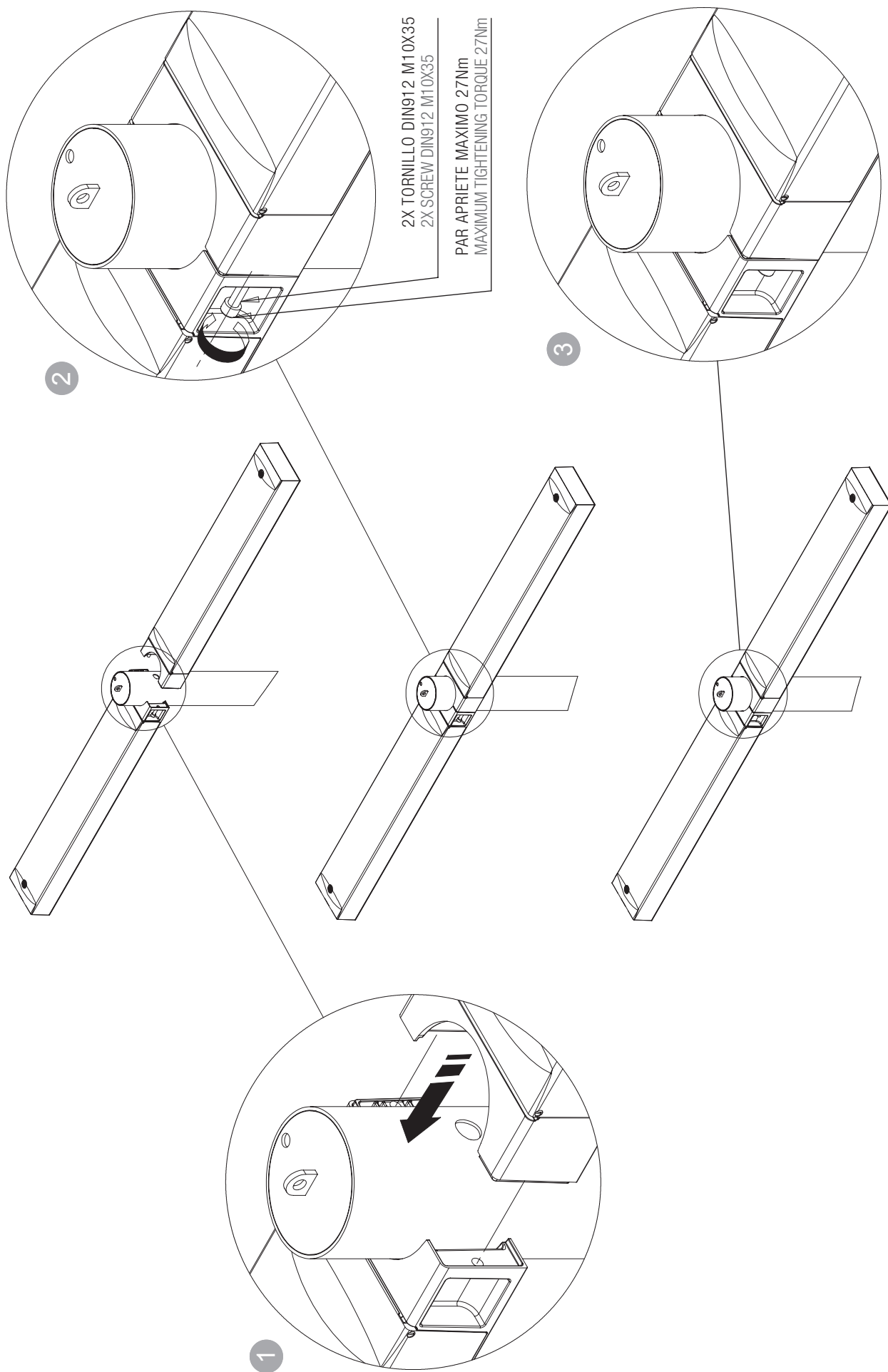

MONTAJE FAROLA CON 5 LUMINARIAS
ASSEMBLY OF STREETLIGHT WITH 5 LUMINAIRES

PAR APRIETE MAXIMO 27Nm
MAXIMUM TIGHTENING TORQUE 27Nm

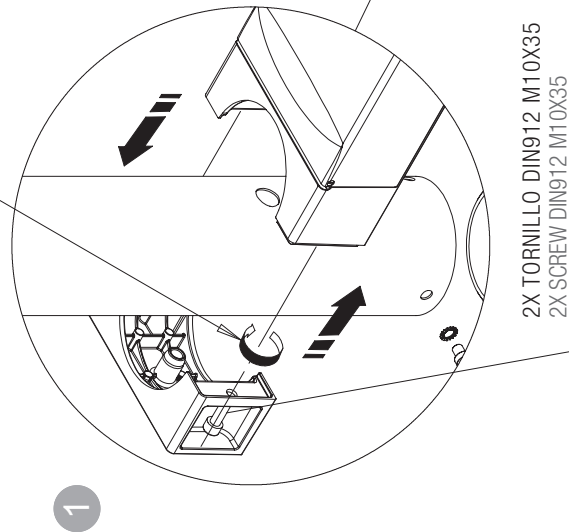

3X TORNILLO DIN7984 M10X12
3X SCREW DIN7984 M10X12
3X ARANDELA DIN6798 M10
3X WASHER DIN912 M10X35

